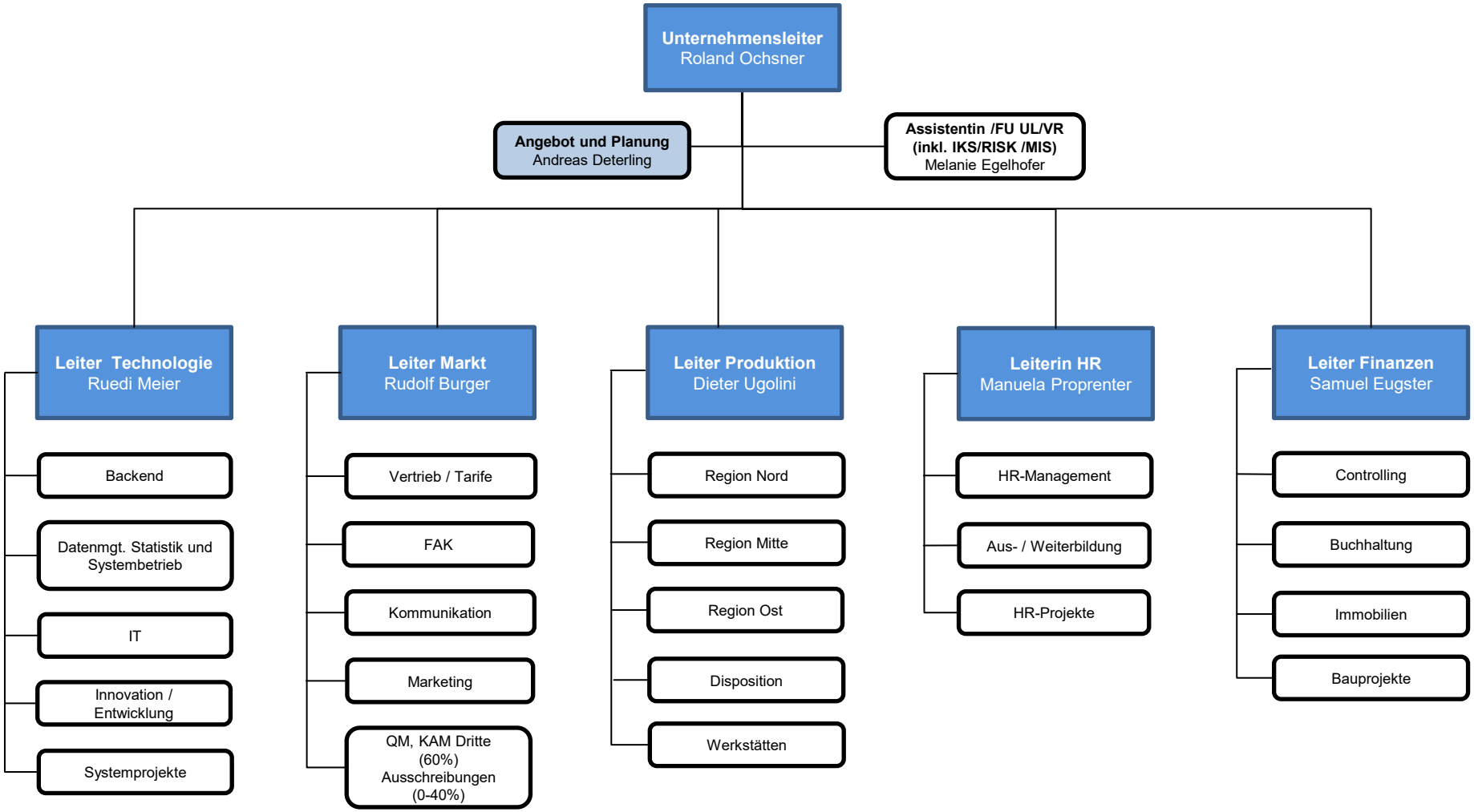Organigramm BUS Ostschweiz AG